

FRONT ELEVATION
SCALE: 1:100

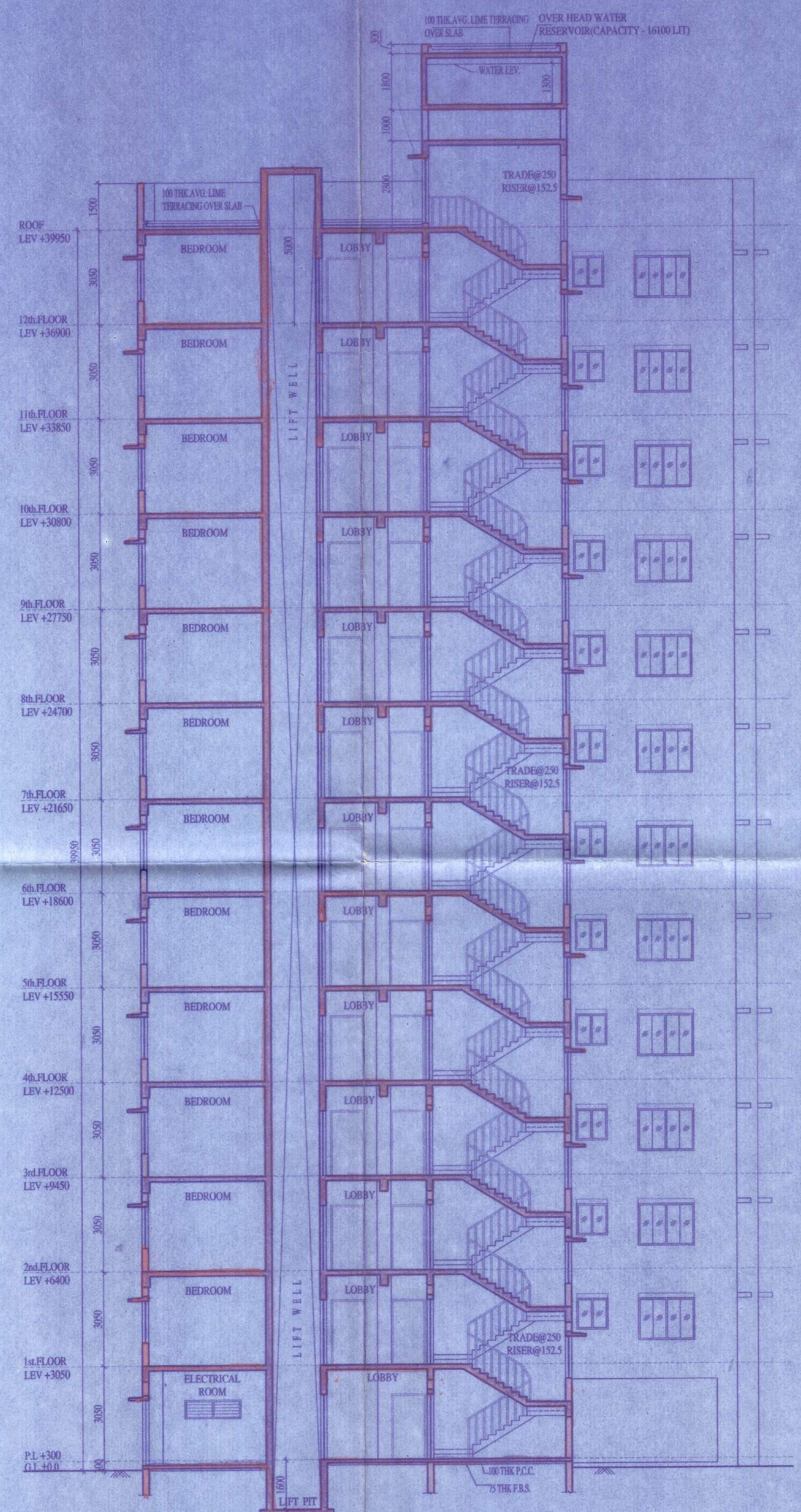

SECTION - AA
SCALE: 1:100

- SPECIFICATION**
1. ALL DIMENSIONS ARE IN M.M. UNLESS OTHERWISE SPECIFIED
 2. ALL OUTER WALLS ARE 200 M.M.
 3. ALL PARTITION WALLS ARE 100 M.M. UNLESS OTHERWISE SPECIFIED.
 4. BRICK WORK OF ALL 200 WALLS SHALL BE M.C.M.(1:6)
 5. BRICK WORK OF ALL 100 WALLS SHALL BE IN C.M.(1:4) WITH H-B NETTING.
 6. 15 M.M. TH. C. PLASTER WITH C.M. (1:6) FOR OUTER WALLS.
 7. 20 M.M. TH. C. PLASTER WITH C.M. (1:6) FOR INSIDE WALLS.
 8. 10 M.M. TH. C. PLASTER WITH C.M. (1:6) FOR CEILING.
 9. 25 M.M. TH. D.P.C. (1:2-4) SHALL BE PROVIDED.
 10. 10 M.M. TH. VITRIOUS TILES FLOORING.
 11. 150 M.M. WIDE VITRIOUS SKIRTING.
 12. THE DEPTH OF SEWAGE TREATMENT PLANT & WATER RESERVOIR WOULD NOT EXCEED THE DEPTH OF MAIN BUILDING FOUNDATION
 13. GRADE OF CONCRETE (R.C.C.) M20
 14. GRADE OF STEEL - Fe-500

Checked by
[Signature]
Local Office Engineer-in-charge,
RAJPUR-SONARPUR MUNICIPALITY.

Constituted Attorney For
[Signature]
MUKUL MITTRA
B. ARCH (HONS) FIA, AIV
REGISTERED ARCHITECT
REG. NO. CA/75/003

SIGNATURE OF OWNERS
[Signature] Director

DECLARATION OF E.O.A.
I HAVE CERTIFIED ON THE PLAN ITSELF WITH FULL RESPONSIBILITY THAT BUILDING RULES NOT AS AMENDED FROM TIME TO TIME AND THAT THE SITE CONDITIONS INCLUDING THE ADJOINING ROAD CONFORM WITH THE PLAN AND THAT IT IS A SUBSIDIARY SITE AND NOT A TANK OR A FILED UP LAND.

MUKUL MITTRA
B. ARCH (HONS) FIA, AIV
REGISTERED ARCHITECT
REG. NO. CA/75/003

656 / RJPSON / EBA / 2008 - 09

SIGNATURE OF ARCHITECT
MUKUL MITTRA
B. ARCH (HONS), FIA, AIV
EMPANELMENT NO. 656/RJPSON/EBA/2008-09

CERTIFICATE OF STRUCTURAL STABILITY
I HEREBY DECLARE THAT THE FOUNDATION AND SUPER-STRUCTURE OF THE BUILDING PROPOSED FOR CONSTRUCTION ON R.S. DAG NO-3102,3103,3139, LR 3140,3141,3220,3143,3142, RS 3106,3168 & 3105 KHATTIAN NO- RS 666,684/2,468,LR 712,573,83,60,643,674, 1367,1642,411,3115/1 & 1648 J.L. NO- 71, MOUZA - JAGADDAL, WARD NO- 25, HOLDING NO- 11 UNDER RAJPUR, SONARPUR MUNICIPALITY, HARINAVI, KOLKATA - 700 148 HAVE BEEN SO DESIGNED BY ME THAT IT WILL MAKE SUCH FOUNDATION AND SUPER-STRUCTURE SAFE IN ALL RESPECT INCLUDING THE CONSIDERATION OF BEARING CAPACITY OF SOIL ETC.

[Signature]
BIBEK BIKASH MULLICK
Rajpur Sonarpur Municipality
E. S. E. 021

SIGNATURE OF STRUCTURAL ENGINEER
BIBEK BIKASH MULLICK
B.E. (CIVIL)
EMPANELMENT NO. - ESE-021

[Signature]
KAUSHIK SENGUPTA
B.E. (CIVIL), M.E. (STRUCTURE)
EMPANELMENT NO. - ESE-030

SIGNATURE OF STRUCTURAL REVIEWER
KAUSHIK SENGUPTA
B.E. (CIVIL), M.E. (STRUCTURE)
EMPANELMENT NO. - ESE-030

[Signature]
ALOK ROY
Enlisted Geotechnical Engineer
Rajpur - Sonarpur Municipality
No. - 008 / G.T. Eng.

SIGNATURE OF GEO-TECHNICAL ENGINEER
ALOK ROY
B.E. (CIVIL), M.E. (FOUNDATION ENGG.)
EMPANELMENT NO. - GT/008

PROJECT TITLE :
PROPOSED G+XII, G+V(2 NOS), G+IV
STORIED RESIDENTIAL BUILDING AT R.S.
DAG NO. - 3102,3103,3139,
LR3140,3141,3220,3143,3142,RS 3106,3168 & 3105
KHATTIAN NO- RS 666,684/2,468,LR 712,573,83,60,
643,674,1367,1642,411,3115/1 & 1648 J.L. NO- 71,
MOUZA - JAGADDAL, WARD NO- 25,
HOLDING NO - 11, DR. B.C. ROY ROAD UNDER
RAJPUR, SONARPUR MUNICIPALITY, HARINAVI,
KOLKATA - 700 148
PREV. SANC. NO.: 1297/CB/25/21 DATED - 13/01/2014

NAME OF OWNER = MS STARLITE INFRACON PVT LTD & OTHERS

TITLE :
BLOCK - D (G+XII)
FRONT ELEVATION & SECTION - AA

PROJECT ARCHITECT :
SHELTER
CONSULTANTS FOR HUMAN SETTLEMENT
FLAT-38, 7TH FLOOR, 105 Park Street, Kolkata-700016
Tel: +91-33-22651263/64, E-mail : sngupta.shelter@gmail.com
164/B Becharam Chatterjee Street, Kolkata-700061 566 Anna Salai,
Teyanpet, Chennai-600018

DEALT BY: INDRANI
SCALE : 1:100
DATE : 09.09.2018
DRG. NO. : DNP/ARCH/SUB/BLOCK - D/03

OFFICE USE ONLY
APPROVED
Plan No. *151/Kol/2018/144* Dated *19/11/2018*
Valid Upto *19/11/2023*
[Signature]
Maly Kumar Pal
Assistant Engineer incharge P.S.V.D
RAJPUR-SONARF

[Signature]
DR. Pallab Das
Chairman
PALITY

